EPIC GIFTS: NINDROID MINIFIGURE AND LEGO® STICKERS!

LEGO® NINJAGO®

Masters of Spinjitzu

Fusion Dragon

Mind-blowing facts!

WICKED GIFTS! LEGO® MINIFIGURE & THE LEGO® NINJAGO® MOVIE™ STICKERS!

Nindroid

With awesome techno-scythe!

TECHNO CLASH!

ZANE'S MOST EPIC BATTLE REVEALED!

THE LEGO® NINJAGO® MOVIE™ STICKERS!

Explosive comic!

Massive posters!

WIN! AWESOME LEGO® PRIZE!

IMMEDIATE MEDIA Co
9 772057 258932 30
25 OCT – 21 NOV 2017
ISSUE 30 £3.99

Warning! Choking hazard. Small parts.

LN 30. Produced by Immediate Media W6 7BT. Minifigure: Nindroid Batch No: 89730.
THE LEGO® NINJAGO® MOVIE™ stickers supplied by Burda International, The Tower, Colchester, CO4 9HU. Please retain this information for future reference. Please help to look after our environment and recycle excess packaging where facilities exist.

LEGO
THE NINJAGO MOVIE
ADVERTISEMENT
BENINJA
THE LEGO NINJAGO MOVIE © & TM Warner Bros. Entertainment Inc. & The LEGO Group. LEGO, the LEGO logo, NINJAGO, the Minifigure and the Brick and Knob configurations are trademarks and/or copyrights of the LEGO Group. ©2017 The LEGO Group. All rights reserved.

Contents

Your toy: Nindroid + Techno-Scythe!

Page 4

HEY, NINJA-FRIEND! THE VERMILLIONS HAVE STOLEN ALL OF DARETH'S TROPHIES! TIME FOR THE BROWN NINJA TO CRACK THE CASE. WE ALSO HAVE TO SOLVE THE VILLAINS' PUZZLES. WITH YOUR HELP WE CAN DO IT!

THANKS, KAI

4 Your gift
Nindroid, digital villain

5 NINJAGO NEWS
The latest from Ninjago City

6 Comic – Part 1
The Lost Trophies!

13 Puzzles
Fiendish brainteasers

14 Control the Nindroid
Get the bad guys

16 Mech malfunction
Activate your ninja eye

22 The Elemental Fusion Dragon
Dragon facts

24 Comic – Part 2
The Lost Trophies!

30 Busy picture
Ruin the Time Twins' grand plans!

32 Your stuff
Great pics in the mail

35 Playing cards
Cut out the cards and take on a mate in our epic Ninja game!

12-page comic!

All the facts!

The elemental Fusion Dragon!

Page 22

2 cool posters!

Spot the ninja!
There is a ninja hidden on each page with this symbol. Can you find them all?

Example

GET IN TOUCH!
Send an email to
LEGO.NINJAGO@immediate.co.uk
Post photos and drawings to
LEGO NINJAGO magazine
Immediate Media
Vineyard House
24 Brook Green
London W6 7BT
Advertising: Victoria Slessar 020 7150 5655

Editor Richard Clare **Acting Deputy Editor** Andy Durrant **Writer** Chris Towers **Senior Art Editor** Nikki Davies **Art Editor** James Schiavi **Junior Writer** Peter Klein **Group Production Editor** Carolyn Parris **Acting Group Production Editor** Moray Laing **Deputy Group Production Editor** Lynne Saunders **Production Editors** Kirsty Hunter, Duncan Hayes **Group Marketing Manager** Rachel Garvey **Senior Digital Marketing Executive** Emma Wilson **Marketing Executive** Laura Connaughton **Marketing Coordinator** Jodi James **Buying Director** Paul Torre **Covermount Buyer** Karin Lee **Editorial Director** Corinna Shaffer **Publishing Director** Pauline Cooke **Group Managing Director** Andy Marshall

LEGAL NOTICE: LEGO, the LEGO logo, the Brick and Knob configurations, the Minifigure and NINJAGO are trademarks of the LEGO Group ©2017 The LEGO Group. Produced under licence from the LEGO Group. Licence contact for Europe: Blue Ocean Entertainment AG, Germany. Artwork ©2017 by Blue Ocean Entertainment AG, Germany.

LEGO NINJAGO magazine is published twelve times a year in the UK by Immediate Media Company, London Limited. © Immediate Media Company 2017. Printed by Wyndeham Southernprint Ltd. Immediate Media Company is working to ensure that all of its paper is sourced from well-managed forests. This magazine is printed on Forest Stewardship Council® (FSC®) certified paper. This magazine can be recycled for use in newspapers and packaging. Please remove any gifts, samples or wrapping and dispose of it at your local wastepaper collection point. In exceptional circumstances the advertised gift may be replaced with an alternative gift of equal quality.

IMMEDIATE MEDIA CO

recycle
When you have finished with this magazine please recycle it.

FSC
www.fsc.org
MIX
Paper from responsible sources
FSC® C010219

Your gift

NINDROID

Photo: Gert Krautbauer, www.krautbauer.net

Title
Digital Warrior

Description
The very first Nindroid was **General Cryptor**. He later became the **leader** of all Nindroids. These robots are like a modified version of **Zane**, with different programming and heavy **armour**. They work as one and are almost **unstoppable**. Only the original Nindroid Zane can defeat them.

Team
Nindroids

Leader

Digital Overlord

Weaponry

Techno Scythe

Building Instructions

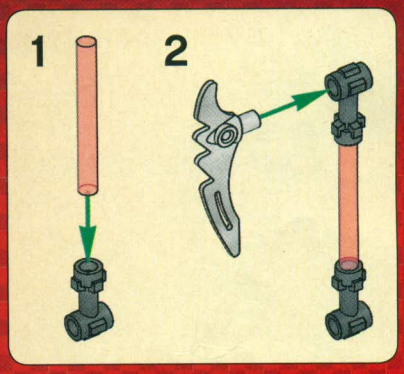

Confusing Digiverse!

Zane has arrived in the **Digiverse** by accident. He now has four **data paths** ahead, but only one will lead him out. Can you **find the right one**?

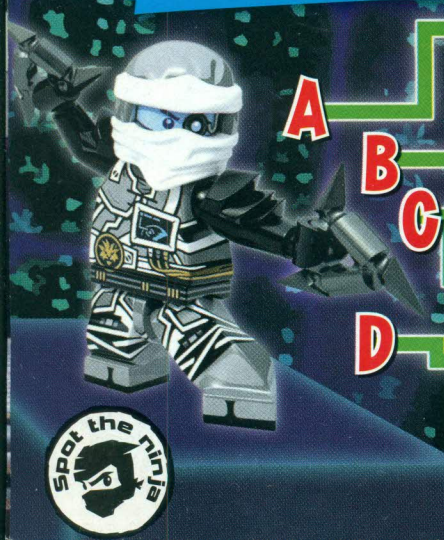

Spot the ninja

Answer on page 34.

NINJAGO NEWS

TIME TWINS REVEALED!

+ Breaking News +++ The third Time Blade is coming +++ Breaking News +++ The third Time Blade is comin

I AM REPORTING DIRECT FROM THE SWAMP! EVENTS ARE HAPPENING AT A RATE OF KNOTS! THE NINJA HAVE FINALLY FOUND THE SECRET HIDEAWAY OF THE TIME TWINS. THEY ARE NOW IN THE PROCESS OF FREEING THE KIDNAPPED WORKERS AND SPOILING THE PLANS OF THE VERMILLION!

TOP NEWS

The ninja found a nest of evil snakes by accident.

They built themselves mechs to drive them off!

Underground adventure!

Comic report: Their search for the Time Twins' HQ has brought the ninja to the sewers. Here they receive a map from Skales and Skales Jr., which leads them to a snake breeding station belonging to Krux. The snakes launch a surprise attack, but our heroes get the situation back under control with plenty of ninja power!

Secret HQ discovered!

Series news: The ninja have finally found the Time Twins' HQ, but it's a well-guarded fortress in the swamp! Nevertheless, the hooded heroes sneak in to free the imprisoned workers. Lloyd goes in search of Master Wu, but the villains have another ace up their sleeve: the Pause Time Blade!

The ninja sneak into the secret camp.

The Green Ninja confronts the Vermillion.

Dareth goes trophy hunting!

New adventure: The Brown Ninja is angry because the villainous Vermillion have stolen his trophies! Without a second thought, he heads off to the swamp to retrieve them, taking Ronin along for support. Are the two of them any match for the villains and can they bring the trophies home safely? Turn the page to find out!

Trophy theft? Not on Dareth's watch! Time to take action!

I'M TRYING MY BEST!

COME ON RONIN, LET'S RESCUE MY TROPHIES!

Spot the Ninja

Story: Tine S. Norbøll. Illustrations: Comicon, Pencils: Javier Arranda; Inks: Ivan Solans – Colour: Oriol San Julian and Javi Chaler

TYPICAL! THEY'RE NEVER AROUND, WHEN YOU NEED THEM!
I'VE GOT AN IDEA!
TIME FOR SOME BROWN NINJA ACTION!
WHOOOSH!
TO NINJAGO CITY HOSPITAL, MY GOOD MAN!
TAXI
UM?
I THOUGHT THAT THE NINJA ALWAYS USED THEIR COOL VEHICLES TO GET AROUND, MR...?
BOING!
...BROWN NINJA! WELL, THIS IS AN EMERGENCY!

AT NINJAGO CITY HOSPITAL...
YOUR TEA. JUST THE WAY YOU LIKE IT!
SLAMM!
RONIN!
WHAT A NICE SURPRISE, DARETH. DID YOU BRING ME ANYTHING?
THERE'S NO TIME...
...I'LL EXPLAIN ON THE WAY!
HEY!
WHACK!
NO TIME TO WASTE!
WHAT ARE YOU DOING? WATCH OUT!
HEY!
SHOVE!

COLOUR CLASH!

Remember the **epic duel** between the **ninja** and the **Nindroid**? It's back on, but without **colour**! Grab your pens and make this showdown **come to life**!

DARETH EXPLAINS THE SITUATION TO RONIN ON THE WAY OUT OF THE HOSPITAL...
DO YOU EVEN KNOW WHERE THEY ARE? CAN'T YOU JUST SPARE US THE TROUBLE AND ORDER SOME MORE CHEAP TROPHIES ONLINE?
NO, BUT... OH, THERE'S SKALES AND SKALES JR.! WHAT ARE YOU DOING HERE?
MY SON HAS HYPNOTISED HIMSELF AGAIN! HE LOOKED AT HIS REFLECTION IN A LAKE WHILE PLAYING.
BZZZZZ!
AND YOU? THE UNLUCKY DUO?
MUST BE YOUR LUCKY DAY. I'VE GOT A COPY OF THE MAP I JUST GAVE YOUR NINJA FRIENDS. IT SHOWS THE LOCATION OF THE VERMILLION WARRIORS' SECRET HEADQUARTERS: THE SWAMPLANDS!
TRYING TO GET HIS TROPHIES BACK FROM THE SNAKE GUYS! BUT THE MASTERMIND HERE HAS NO IDEA WHERE TO LOOK FOR THEM.

I CAN'T MAKE SENSE OF IT!
LET ME HAVE A LOOK AT IT!
WE'D BETTER GET INSIDE. TAKE CARE, STRANGE ONES!
BZZZZ!
HMMM... I RECOGNISE THE SWAMP... IT SHOULD BE FAIRLY EASY.
I CAN'T LET YOU GO ALONE. YOU CAN BARELY EAT A BOWL OF NOODLES ON YOUR OWN. YOU'D PROBABLY LEAD THE VERMILLION ARMY TO VICTORY BY MISTAKE.
AWESOME! LET'S GO!
BESIDES, I HAVE A FEELING THERE MIGHT BE REAL TREASURE IN THIS FOR ME, EVEN THOUGH I'VE STARTED TO LIKE IT HERE...

Dareth and Ronin take on the Vermillion on page 24!

Secret message!

Acronix wants to send a coded **message** to **his brother**, but the ninja see through his game. **Can you find the words in this letter jumble**? Enter them below and find out what the villains are up to!

H	T	U	D	S	H	V	A	K	V	Q
O	I	L	X	O	J	P	Z	M	X	C
B	M	J	B	R	I	N	G	S	C	U
X	E	T	H	C	J	N	O	O	G	O
R	B	V	B	T	L	A	I	R	R	Q
C	L	H	K	X	D	W	D	F	F	N
L	A	C	R	R	M	W	S	T	E	I
R	D	D	U	L	F	G	W	V	N	O
H	E	O	X	U	W	F	A	P	R	E
N	S	J	Y	W	H	L	M	S	D	F
B	N	V	F	F	H	M	P	B	O	F

Solution:

_ R _ _ , _ _ _ N _ the

_ I _ _ _ L _ _ _ _

to the _ _ I _ in the

_ W _ _ _ .

Ninja in the dark!

Our heroes are on a **secret mission**, so they've **hidden** themselves – only their **eyes** are visible in the **darkness**. As a ninja expert, you should have no problem recognising who's lurking here! Enter their **names** in the **boxes**.

A _____ B _____

C _____ D _____

E _____ F _____

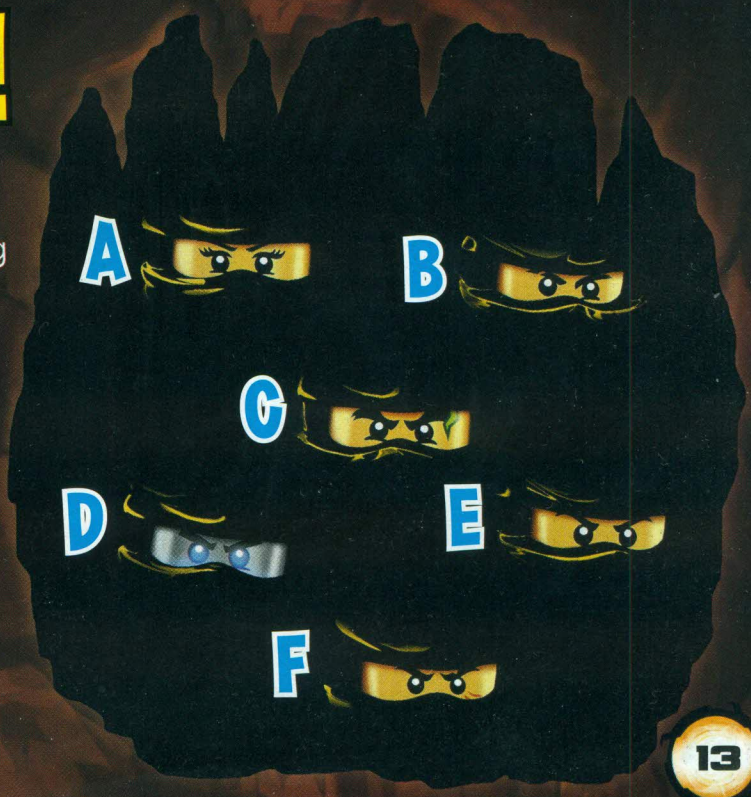

Answers on page 34.

Control the Nindroid!

Slip into the role of the **Nindroid** and guide him through the **maze** to his **leader**. Solve the **tasks** along the way as you journey towards the **Digital Overlord**!

Crack the code!

*The path is blocked by a **digital lock**. To open it you have to fill in the **empty boxes**. Enter the correct ninja symbol, but watch out – each symbol must only appear once in each **row** and **column**!*

START

Answers on page 34.

Spot the villain!

*In order to **pass** as a Nindroid you must say the name of your **leader**. Unfortunately, this picture is very **pixelated**. You have no problem identifying who it is though, right? Enter the **name** in the box to continue!*

Name:

Open the door!

*You're stuck – the exit door has no **power**! You have **four buttons** to choose from, but only **one** activates the **opening mechanism**. Which path leads to the button that opens the door?*

Puzzle

Mech malfunction!

The **Time Twins** had just managed to activate their **Snake Mech** when everything **went wrong**! Blunck and Raggmunk accidentally opened a **time warp** causing **seven mistakes** to appear in Pic 2 – circle them!

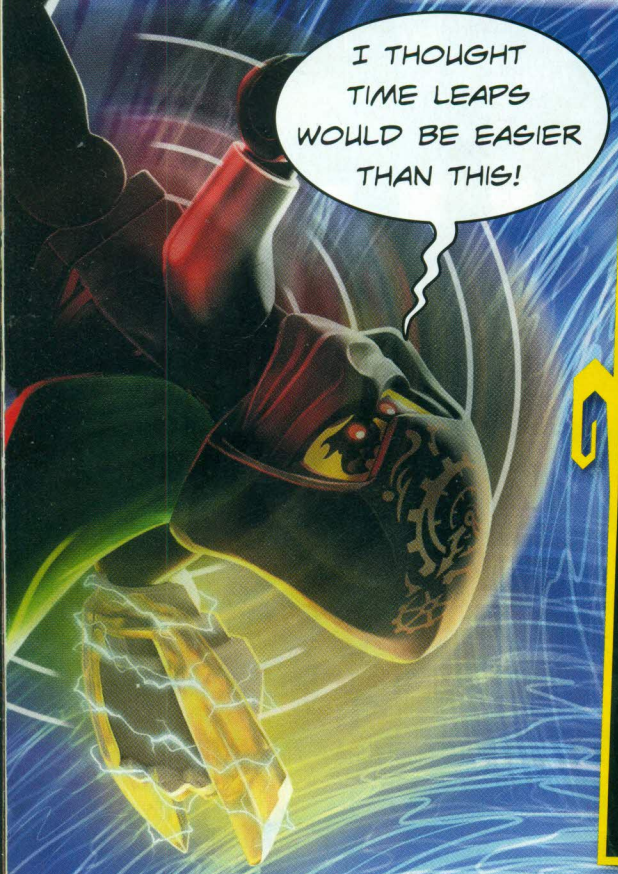

Answers on page 34.

LEGO NINJAGO Masters of Spinjitzu

WIN!

MASTER BUILDER AND CHARACTER MEET AND GREET!

NEW! LEGO NINJAGO CITY ADVENTURE

Kids go free with a full-paying adult/individual at LEGOLAND® Discovery Centre, Manchester

Sharpen your ninja skills at LEGOLAND® Discovery Centre Manchester! With a LEGO® NINJAGO® Laser Training Camp, a 4D cinema and the BRAND-NEW LEGO NINJAGO CITY ADVENTURE, it's the perfect place for LEGO superfans!

LEGO® NINJAGO® CITY ADVENTURE

Kids go free with a full-paying adult at LEGOLAND® Discovery Centre, Manchester

Present this voucher at LEGOLAND® Discovery Centre Manchester!

Promotion Code: LAS17J

LEGO

TERMS & CONDITIONS: ONE FREE CHILD ENTRY with a full-paying adult/individual walk-up ticket at LEGOLAND® Discovery Centre, Manchester. A child is any visitor under 13 years of age. Entry is already free for children under 3 years of age. Visitors 17 years and under must be accompanied by an adult, and an adult is 18 and over at LEGOLAND Discovery Centre Manchester. This 'Kids Go Free' offer is not valid for use in conjunction with any other promotion, offer, concession or attraction website/call centre booking. NOTE: No adults can enter LEGOLAND Discovery Centre Manchester without an accompanying child.

WIN! Master Builder experience!

1 winner!

We've got a once-in-a-lifetime prize for all the creators out there! You and four friends will get to spend an hour with a LEGO® MASTER BUILDER. You'll learn all his LEGO-building secrets, go for a behind-the-scenes tour of their workshop, and have your models featured in the LEGO Core Creations area!

You'll also enjoy a special meet and greet with an awesome Ninjago character, and get an annual pass for a family of four to LEGOLAND® Discovery Centre, Manchester!

To enter, answer this question...

Who is Nya's brother?

A KANE

B KAI

For LEGO® NINJAGO® fun and games visit LEGO.com/NINJAGO

Send your entries to...

BY EMAIL

Send your answer, name, age and telephone number to 11509@NINJAGOcomps.co.uk. Send only one email per entry and use 11344 in your email's subject line.

BY TEXT

Text COMP 11509 + A or B, your name and full address to 66644. For example, text COMP 11509B, Joe Smith, 25 The Road, London NW1 6XP.

CLOSING DATE: 11.59pm, 29 November 2017.

Entry cost will be however much your mobile phone company charges for one standard text at the time of entry.

COMPETITION RULES: The promoter is Immediate Media Company London Limited, registered address 4th Floor, Vineyard House, 44 Brook Green, London W6 7BT. Please make sure that we have your entries by 11.59pm on 29 November 2017. 1. Entrants must be between 5 and 16 years old. You need permission from your parent/guardian before you can enter the competition. 2. You can enter if you live in England, Wales, Scotland, Northern Ireland or the Channel Islands, unless someone who lives in your house works for the Immediate Media Company. 3. By entering the competition, you promise to us that you have read these rules and that you will follow them. 4. We can't include entries which arrive too late and we can't accept responsibility if your entry is lost. 5. The winners will be chosen at random from all the correct entries. 6. One entry per household. We don't allow bulk entries or entries made by other people on your behalf. We will disqualify all entries which break this rule. 7. If you win, you will receive the prize described. We won't swap the prize for cash. If there's ever a reason why we can't give you exactly the same prize, we'll give you something just as good or better instead. 8. Winners will be contacted within 28 days of a competition closing date, either by post, telephone or email. Prize fulfilment will be within 28 days from the date we receive the winners' address details. 9. If we contact you to tell you you're a winner, but you don't reply within a month, we may have to offer the prize to a runner-up or give it away in a future competition. Your details: We will use your name, address and any other details that you give us to run this competition. If you win, we will pass them to the person who's providing the prize so that they can post it to you, and we may use your first name and county in the magazine or on our website but we won't provide them to anyone else without your permission. Immediate Media's privacy policy can be viewed here: www.immediate.co.uk/privacy-policy. You can find out the winner's first name and county once the competition is over by sending a stamped addressed envelope to Competition Rules, ATTN: Marketing Assistant, LEGO NINJAGO magazine, 4th Floor, Vineyard House, 44 Brook Green, London W6 7BT. Remember to tell us which magazine, issue number and competition you'd like to know about. Promoter: Immediate Media Company, London Limited.

The story of the Elemental Fusion Dragon!

When this beast appears on the scene, the enemy is in **BIG** trouble! It's **hot**, it's **cool**, and it packs a **double punch**! Let's discover everything about Kai and Nya's two-headed super-dragon...

The call of the dragon!

The Elemental Fusion Dragon is a combination of **fire** and **water**. To connect these opposing elements, and to **summon** the dragon, requires the power of the **Fusion Blade** – a mighty artefact forged by Ray, **Nya** and **Kai's** father. The Fusion Blade has **two blades** that are shaped like dragons' heads. Only when both blades are charged **at the same time** with the power of the fire and water elements can the Elemental Fusion Dragon appear.

Only the mighty Fusion Blade...

ROAR!

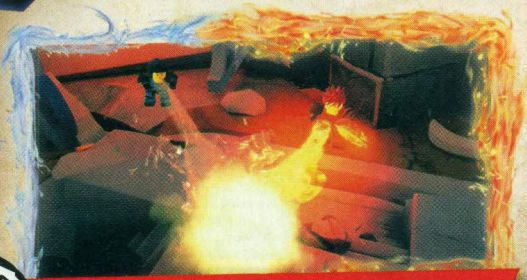

...charged with fire and water...

...can form the mighty dragon!

ROAR!

Spot the ninja

Fierce forces combined!

Facts

This dragon is so **powerful** that it has to be ridden by **two Elemental Masters** in order to control its incredible strength. It is the only creature that can withstand the **Boiling Sea**. Riding on its back, Kai and Nya can travel to the **subterranean hiding place** of the last Time Blade. But the elemental Fusion Dragon also cuts a fine figure on land: it can even battle the **Snake Mechs** of Krux and Acronix!

With Kai and Nya on board, the dragon is unstoppable.

Water and fire put the heat on the enemy and soak them at the same time!

COME ON, NYA! TIME FOR AN ADVENTURE!

Did you know?

Only one dragon has more heads than the Elemental Fusion Dragon. When Lloyd took on the Great Devourer he summoned the Four-Headed Dragon using the four Golden Weapons!

Comic
Part 2
HOW ARE WE GOING TO FIND ANY TREASURES LIKE THIS?
SWOOOOOOS
AAARGH!
WHACK!
BAM!

THAT MAKES ME REALLY...
...ANNOYED!
DO YOU WANT A PIECE OF THIS?
BAM!
ARGH! YEAH, YOU BETTER RUN!
RELAX, BUDDY! YOU BROKE MY LEG ONCE ALREADY!

HA! RUN AWAY! THE BROWN NINJA HAS WON THE FIGHT ONCE AGAIN!
WELL, THE BROWN NINJA AND THE WHEELCHAIR NINJA MAYBE!

HEY, LOOK. COULD THAT BE WHERE THEY KEEP MY TROPHIES?
ONLY ONE WAY TO FIND OUT!

WHAT ARE YOU DOING?!
HANG ON!

WAHOOO!
I C-C-CAN'T LOOK!
WOOOSH!

W-W-WHO ARE YOU? HAVE YOU COME TO RESCUE US?
RESCUE? WHY YES, THE BROWN NINJA IS HERE TO SAVE THE DAY!
DON'T MIND ME!
WE JUST WANT TO GET BACK TO NINJAGO CITY!
OH, THANK YOU! THE VERMILLION ARMY HELD US CAPTIVE HERE SO THAT WE COULD WORK ON THEIR EVIL MACHINERY!
LISTEN... I THINK WE'VE GOT COMPANY!
DON'T WORRY! BUT FIRST, HAVE YOU SEEN ANY TROPHIES AROUND HERE?
TROPHIES... NO, I DON'T THINK SO.

BUT MY TROPHIES...
THERE'S NO TIME! GRAB THE OTHERS!
GRRRR!
SCREECH
AAARGH!
WOOOSH!
GRAB!
?!
?!
SO LONG, VERMILLIONS. WE ARE OUT OF HERE!
BOINK!

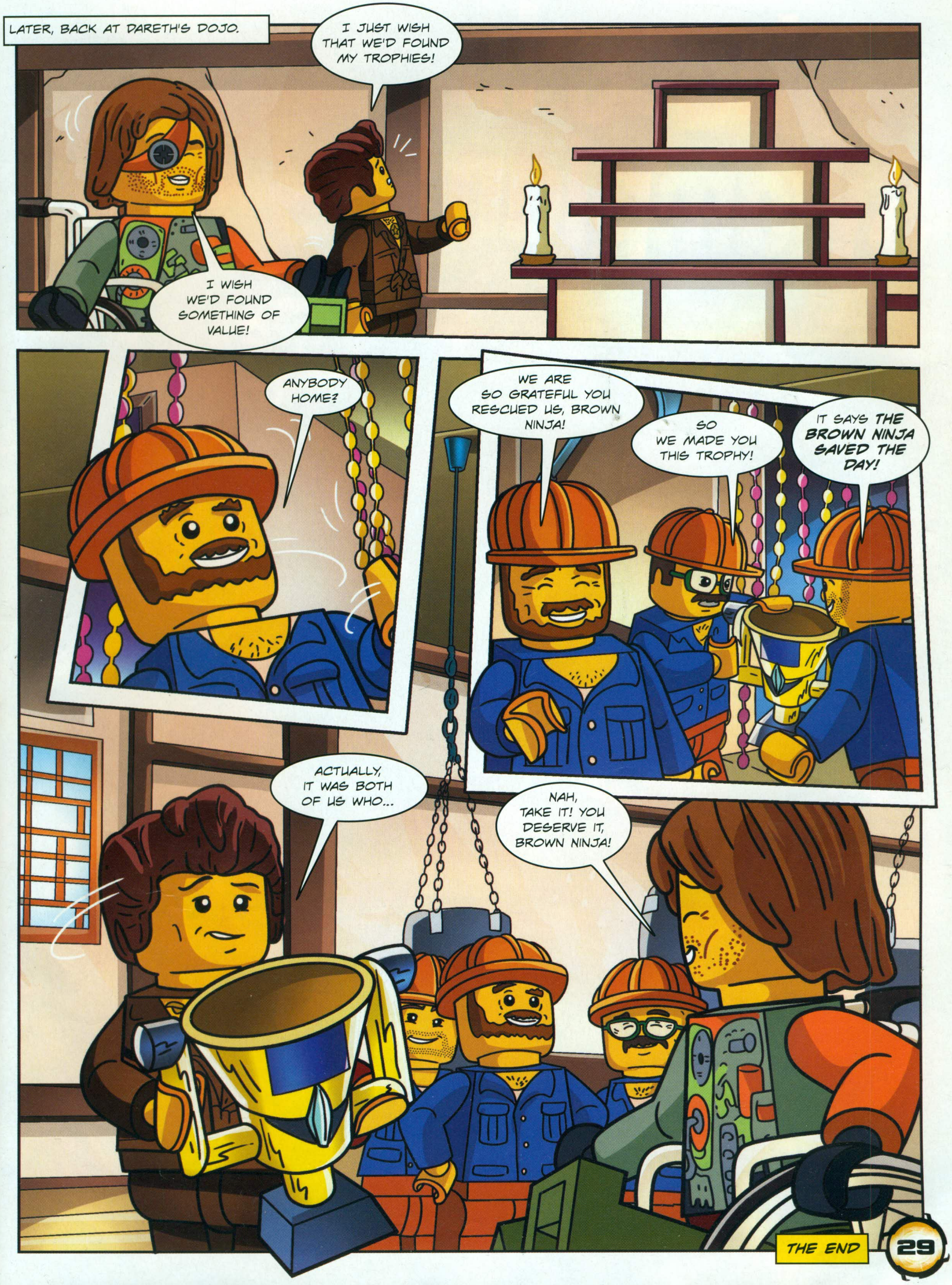
LATER, BACK AT DARETH'S DOJO.
I JUST WISH THAT WE'D FOUND MY TROPHIES!
I WISH WE'D FOUND SOMETHING OF VALUE!
ANYBODY HOME?
WE ARE SO GRATEFUL YOU RESCUED US, BROWN NINJA!
SO WE MADE YOU THIS TROPHY!
IT SAYS THE BROWN NINJA SAVED THE DAY!
ACTUALLY, IT WAS BOTH OF US WHO...
NAH, TAKE IT! YOU DESERVE IT, BROWN NINJA!

THE END

Chaos in Swampland!

Wow! The ninja have managed to find the **Time Twins**' hideout and their vile **Vermillion**, but it's absolute **chaos**! Help the ninja complete **all parts** of the mission!

Mission:

1. The ninja are sorting out the villains. But one **hero** is missing. **Which one**?
2. Beware of the **mighty Buffmillion**! There are **three** standing by – but where?
3. The new **Samurai X** is very mysterious and appears here **twice**. Can you find both?
4. Rescue **Ray** and **Maya**! But first you have to find them!
5. Small, green and well hidden: find the **frog**!

Answers on page 34.

Ninja post!

Send us your best drawings and pictures for a chance to win an awesome prize!

70621 The Vermillion Attack

WIN!

If your letter or photo i printed on this page you' win an amazing LEGO NINJAGO® Vermillio Attack set

FOR LEGO® NINJAGO FUN AND GAMES VISI LEGO.COM/NINJAGO

For competition term and conditions, see page 2

READY FOR BATTLE! JAY IS SET TO DEFEAT EVIL, THANKS TO TALLULAH!

VICIOUS VERMILLION! VERMILLION WARRIORS ATTACK IN JAMES' ACE PIC!

FIERY FIGHTER! ANDREW SENT US THIS AMAZING PICTURE OF KAI!

THESE PICTURES WERE DRAWN BY TRUE MASTERS!

TURBO TEAM! DYNAMIC DUO MAIA AND THOMAS DREW KAI, COLE AND ZANE!

Send us your pics and letters to:
LEGO NINJAGO magazine,
Vineyard House,
44 Brook Green,
London W6 7BT

Or email them to us at:
LEGO.NINJAGO@immediate.co.uk

Keep sending in your letters, drawings and photographs! Always remember to include your name, age and address! Sorry, we won't be able to send these back to you.

THIS MONTH'S

Cool Creator!

BRICK MASTER LOGAN CONSTRUCTED A FULLY EQUIPPED DOJO FOR ZANE! IT'S GREAT!

ADVERTISEMENT

The Sticker series for THE LEGO® NINJAGO® MOVIE™ is here!

IN EACH PACK OF 5 STICKERS A COOL HOLOGRAPHIC STICKER IS GUARANTEED!

LEGO THE NINJAGO MOVIE

Copyright © 2017 The LEGO Group & WBEI. THE LEGO NINJAGO MOVIE © & TM Warner Bros. Entertainment Inc. & The LEGO Group. All Rights Reserved. LEGO, the LEGO logo, the Brick and Knob configurations, the Minifigure and NINJAGO are trademarks and/or copyrights of the LEGO Group. ©2017 The LEGO Group. Used with permission. WB SHIELD: TM & © WBEI. (s17)

Produced by Blue Ocean Entertainment AG under the licence of the LEGO Group & WBEI.

BurdaInternational

Next issue

4 AWESOME GIFTS!

ON SALE 22 NOVEMBER!

1 ZANE MINIFIGURE

With sword and double ice power

HERE COMES THE ONLY TRUE NINDROID!

GO GET 'EM, ZANE!

2 THE LEGO® NINJAGO® MOVIE™ STICKER PACK!

+ 3 LEGO® NINJAGO® TRADING CARD PACK!

+ 4 MYSTERY BONUS GIFT! ?

Exclusive comic!

NO TIME FOR VILLAINS!

ANSWERS

Spot the ninja

P. 4: On the lower box to the right of the Nindroid
P. 5: On Ronin's chest
P. 15: Above the text for **Spot the villain!**
P. 22: In the wing of the blue dragon in the bottom picture
P. 31: In Blunk's axe

Confusing Digiverse! P. 4:

Secret message! P. 13:

Solution: Krux, bring the Time Blades to the lair in the swamp.

Ninja in the dark! P. 13:

A Nya, B Jay
C Cole, D Zane
E Lloyd, F Kai

Control the Nindroid! P. 14:

Crack the code!

Open the door!

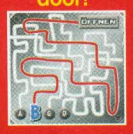

Spot the villain!
Cyrus Borg

Mech malfunction! P. 16:

Chaos in Swampland! P. 30:

1 Zane, 2 Red circles above, 3 Yellow circle
4 Blue circles, 5 Green circles

NINJA PLAYING CARDS!

For 2 players!

The rules: Deal all the cards out. **Player One** should receive one more card than **Player Two**. Both players pick up the top card from their deck and **Player Two** calls out any **value** on it. The player with the lowest value in that **category** has to hand their losing card to their opponent. The winner puts their card and the one they just **received** to the **bottom** of their deck. They then call out a value from the next card. Whoever wins each round takes the next turn until one player holds **all the cards**!

NINJA PLAYING CARDS

Part 1

ACRONIX

STRENGTH	★★★★★	81
SPEED	★★★★	77
DEFENCE	★★	32
SKILLS	★★★	55
INTELLIGENCE	★★★★	66

KRUX

STRENGTH	★★★★★	83
SPEED	★★★★	64
DEFENCE	★★★	52
SKILLS	★★★★	63
INTELLIGENCE	★★★★★	89

KAI

STRENGTH	★★★★★	95
SPEED	★★★★★	85
DEFENCE	★★★	45
SKILLS	★★★	55
INTELLIGENCE	★★★★	65

NYA

STRENGTH	★★★★	78
SPEED	★★★★★	92
DEFENCE	★★★	55
SKILLS	★★★★★	88
INTELLIGENCE	★★★★★	89

MACHIA

STRENGTH	★★★★★	85
SPEED	★★★★	65
DEFENCE	★★	25
SKILLS	★★★	45
INTELLIGENCE	★★★★	65

RAGGMUNK

STRENGTH	★★★	54
SPEED	★★	36
DEFENCE	★★★★★	88
SKILLS	★★	25
INTELLIGENCE	★	15

SAMURAI X

STRENGTH	★★★★	77
SPEED	★★★★	65
DEFENCE	★★★★★	88
SKILLS	★★	37
INTELLIGENCE	★★★★★	87

JAY

STRENGTH	★★★	56
SPEED	★★★★★	87
DEFENCE	★★★	45
SKILLS	★★★★	65
INTELLIGENCE	★★★★	74

RONIN

STRENGTH	★★★★	67
SPEED	★★★	55
DEFENCE	★★	36
SKILLS	★★★★	77
INTELLIGENCE	★★★	53

Look out for more cards in the next issue!

Find the instructions for this fast-paced action game over the page!